

Kenton C. Ward, CFM
Surveyor of Hamilton County
Phone (317) 776-8495
Fax (317) 776-9628

Suite 188
One Hamilton County Square
Noblesville, Indiana 46060-2230

Map Correction-Field Verification

Drain Number: 349

Drain Length: n/a

Drain Name: Weaver & Hooke

Change + / - : n/a

Date: 06-24-2020

New Length: n/a

Verified By: SLM, SAB; WO-2020-00076

Notes & Sketch:

The tile was located and repaired. A breather was set at the fence line. It is shown as structure 200A on the attached map. Tile was adjusted to its approximate location south of the woods reflected in the aerial photo.

Suzanne L. Mills
GIS Specialist

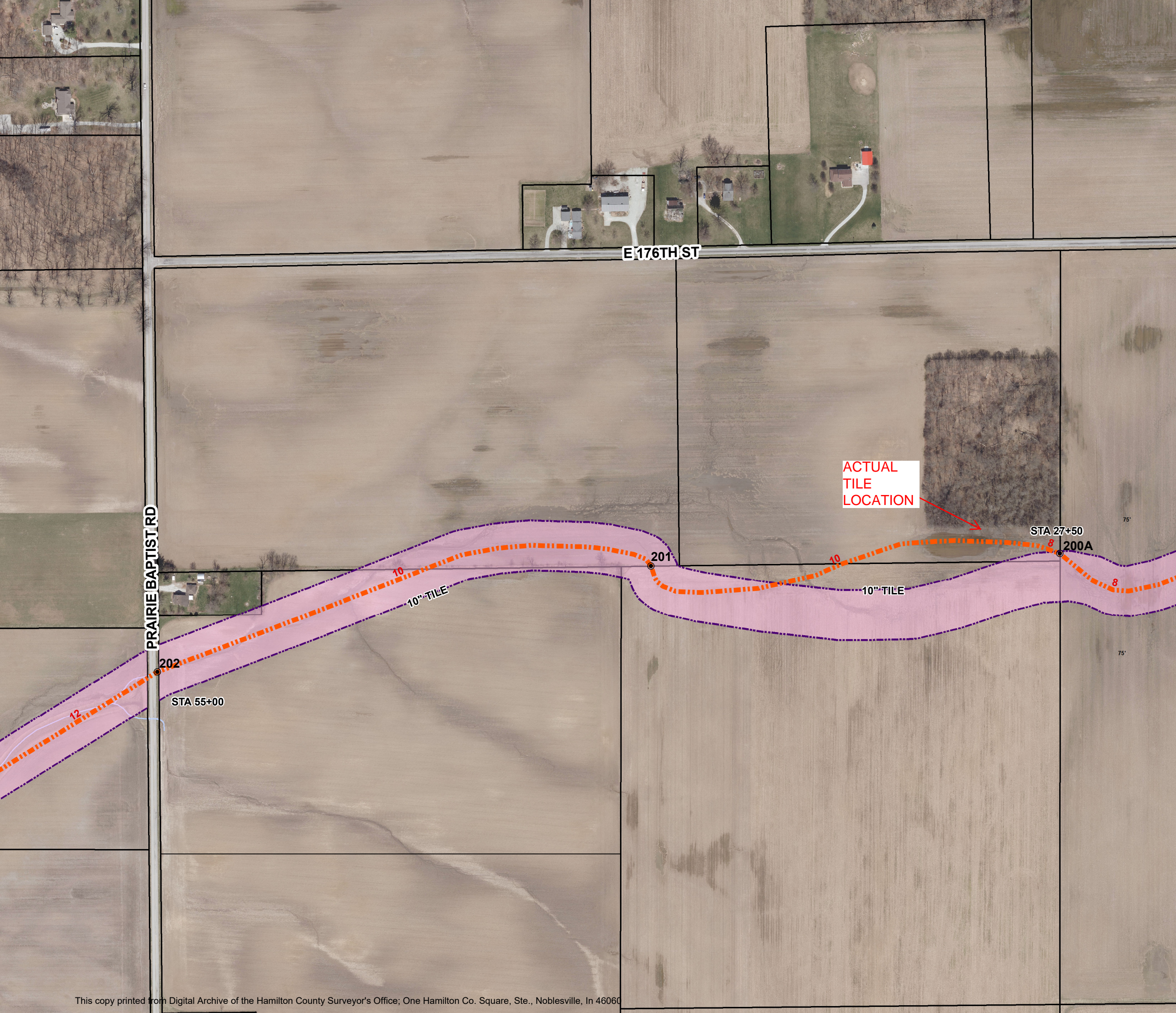

E 176TH ST

PRAIRIE BAPTIST RD

ACTUAL
TILE
LOCATION

STA 27+50

200A

201

10" TILE

10" TILE

STA 55+00

202

12

10

10

8

8

75'

75'